

Room / Bed & Locker

★For Dorm Users

3F

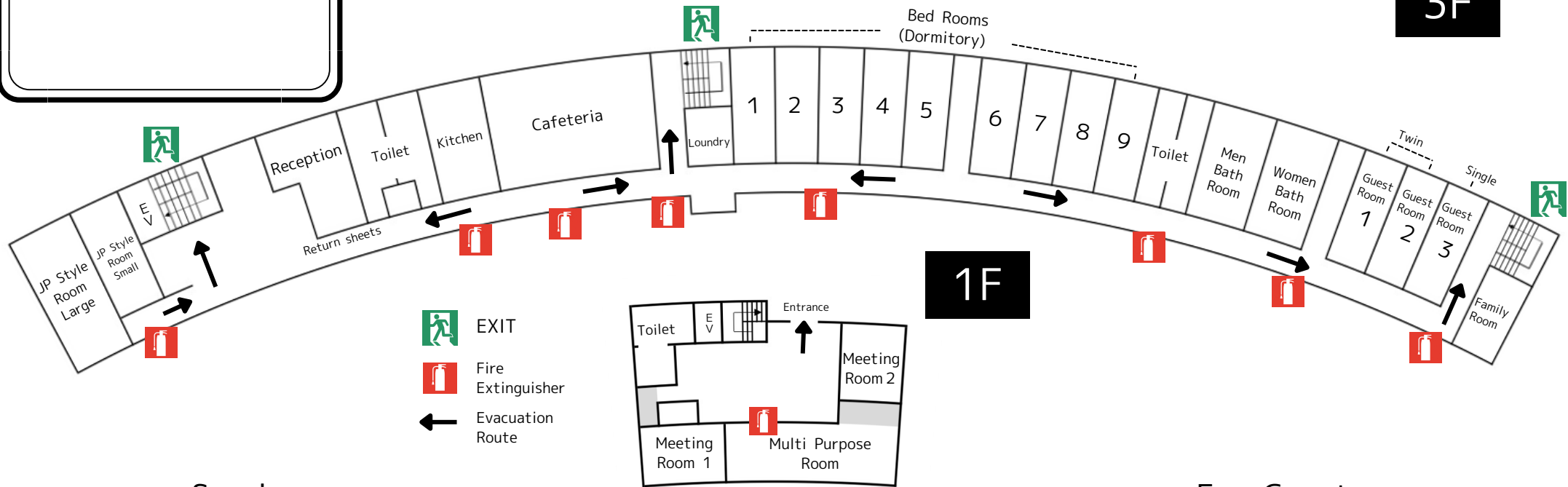

Services

【 For Free 】



ID : Nagai-YH-WiFi-a
Nagai-YH-WiFi-g
PASSWORD : 66995631



Bike Rental
*Ask at Reception

【 Paid Services 】



Towel Rental
¥200



Shaver
¥100



Toothbrush
¥100



FaceTowel
Rental
¥200



Wash
Powder
¥50



Breakfast
¥500
※Book until Yesterday

Hostel Time

Check In	PM 3:00 ~ 10:00
Curfew	PM 11:00
Check Out	AM 6:00 ~ 10:00
Bath Room	PM 4:00 ~ 12:00
※Only Shower	AM 7:00 ~ 09:00
Lights Off	AM 0:00

For Guests

- ◆Rooms are separated by gender
Do not enter other guest's room.
- ◆Use your sheets when you sleep
We provide you new sheets every three days.
Please return your sheets when you check out.
- ◆Do not eat or smoke in the room
Please use the cafeteria when you eat your food.
This hostel is non-smoking.
- ◆We may enter your room from 10-12am
We may enter your room for cleaning and security purpose during the above mentioned timing.
Thank you for your understanding.
- ◆Return your key when you go out
- ◆Do not dry your laundry outside.
If it falls into the aisle of the stadium on the 2nd floor, it cannot be recovered.

Osaka Nagai Youth Hostel



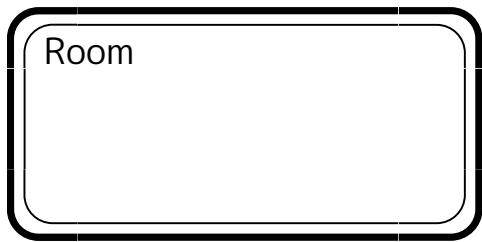

3F

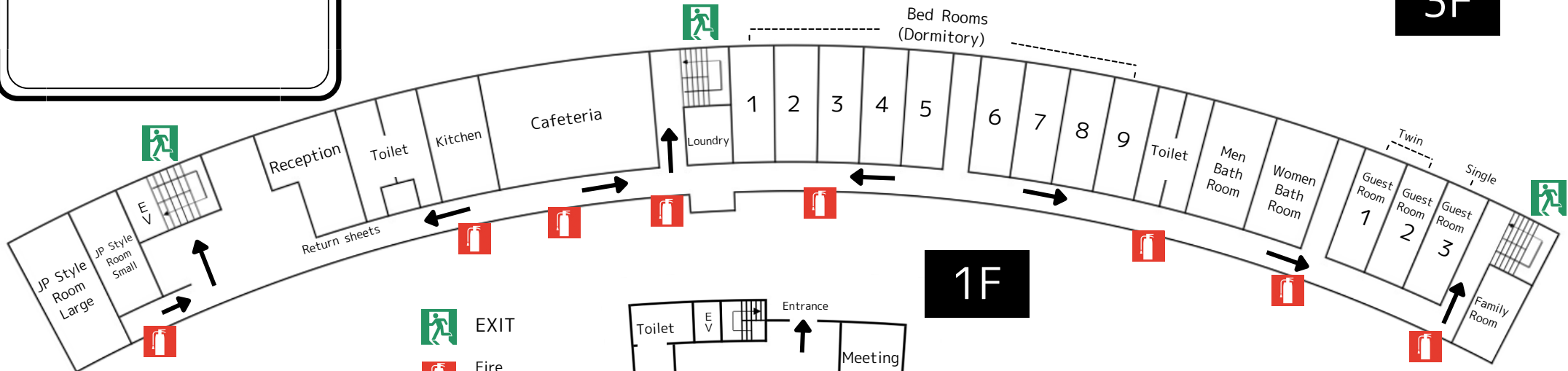

- EXIT
- Fire Extinguisher
- Evacuation Route

1F

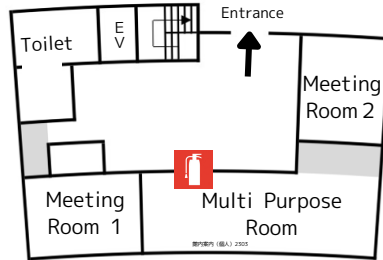

Services

【 For Free 】



ID : Nagai-YH-WiFi-a
Nagai-YH-WiFi-g
PASSWORD : 66995631



Bike Rental
*Ask at Reception

【 Paid Services 】



Towel Rental
¥200



Shaver
¥100



Toothbrush
¥100



FaceTowel
Rental
¥200



Wash
Powder
¥50



Breakfast
¥500

※Book until Yesterday

Hostel Time

Check In	PM 3:00 ~ 10:00
Curfew	PM 11:00
Check Out	AM 6:00 ~ 10:00
Bath Room	PM 4:00 ~ 12:00
※Only Shower	AM 7:00 ~ 09:00
Lights Off	AM 0:00

For Guests

- ◆Rooms are separated by gender
Do not enter other guest's room.
- ◆Use your sheets when you sleep
We provide you new sheets every three days.
Please return your sheets when you check out.
- ◆Do not eat or smoke in the room
Please use the cafeteria when you eat your food.
This hostel is non-smoking.
- ◆We may enter your room from 10-12am
We may enter your room for cleaning and security purpose during the above mentioned timing. If you want to clean the garbage, please put the trash box along the hallway.
- ◆Return your key when you go out
- ◆Do not dry your laundry outside.
If it falls into the aisle of the stadium on the 2nd floor, it cannot be recovered.

Osaka Nagai Youth Hostel

